

A/2721/115/2000
 Planning Permit No. 18-7-2000

APPROVED
 SUBJECT TO THE CONDITIONS IN
 THIS OFFICE LETTER.
 No. 7955/2000 Date 18-7-2000

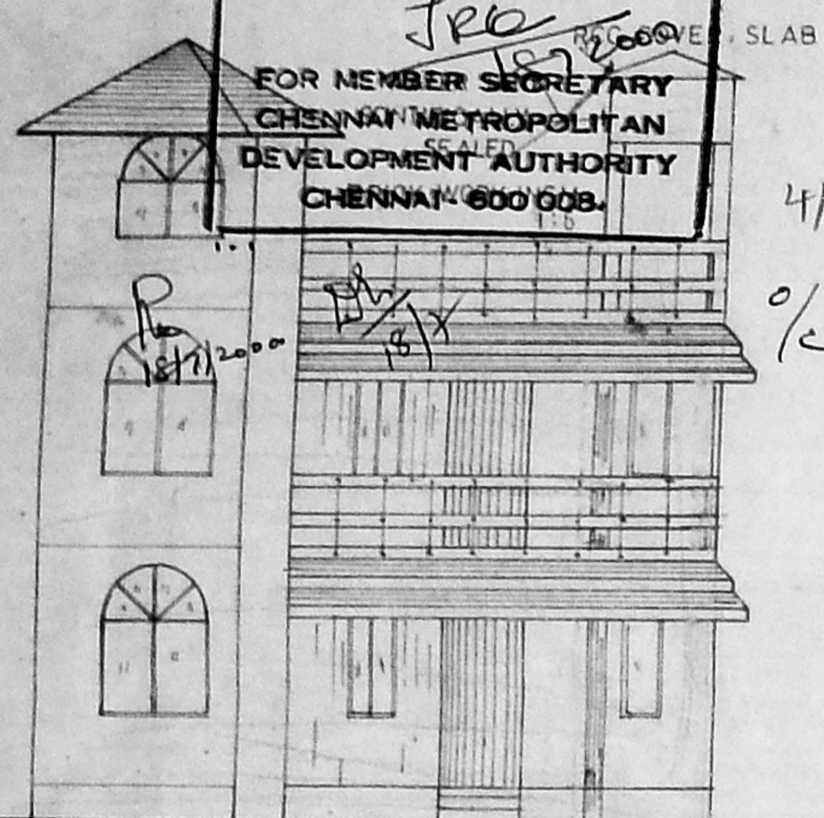

FRONT ELEVATION

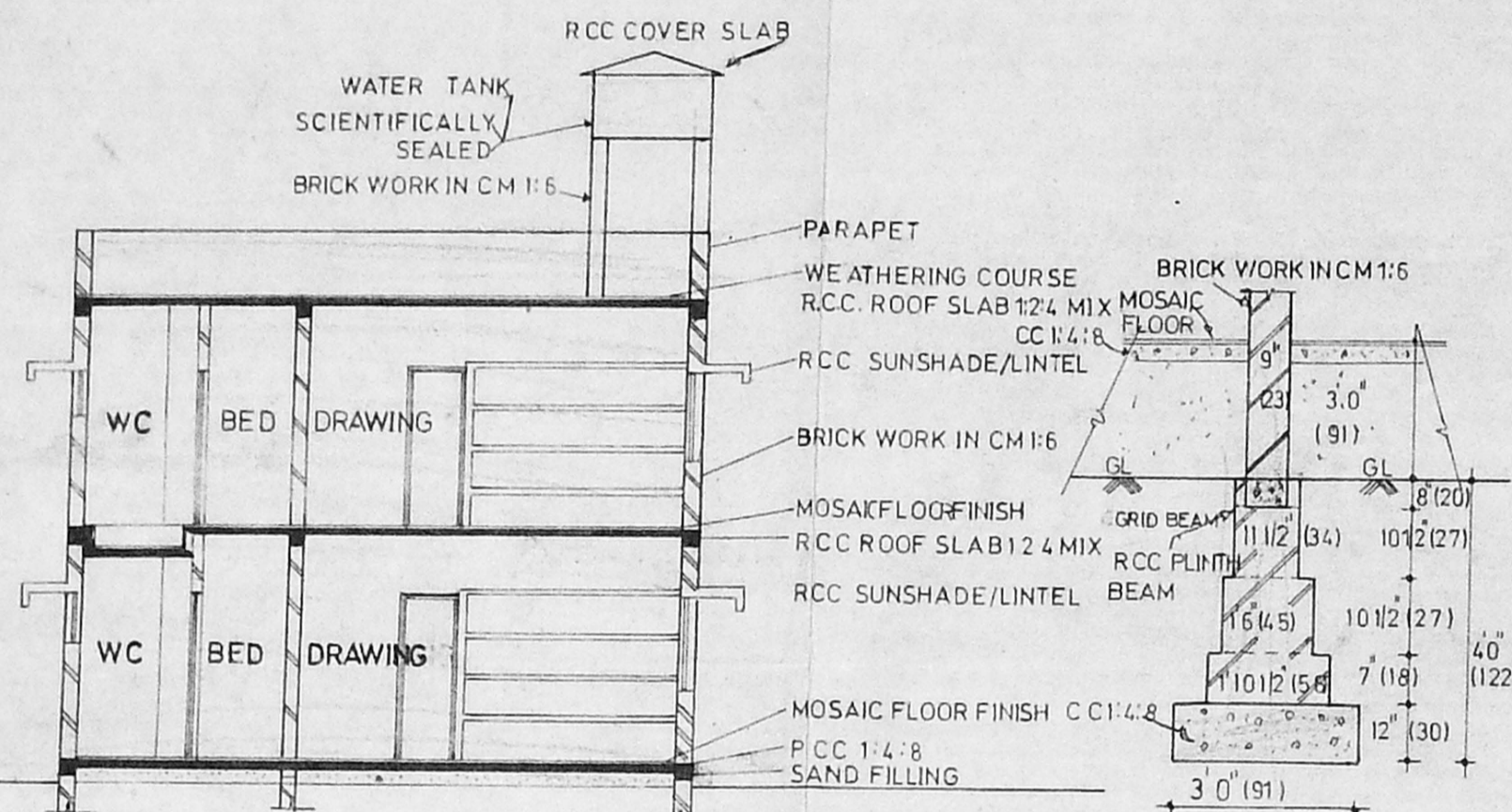

SECTION AT BB

FOUNDATION DETAIL

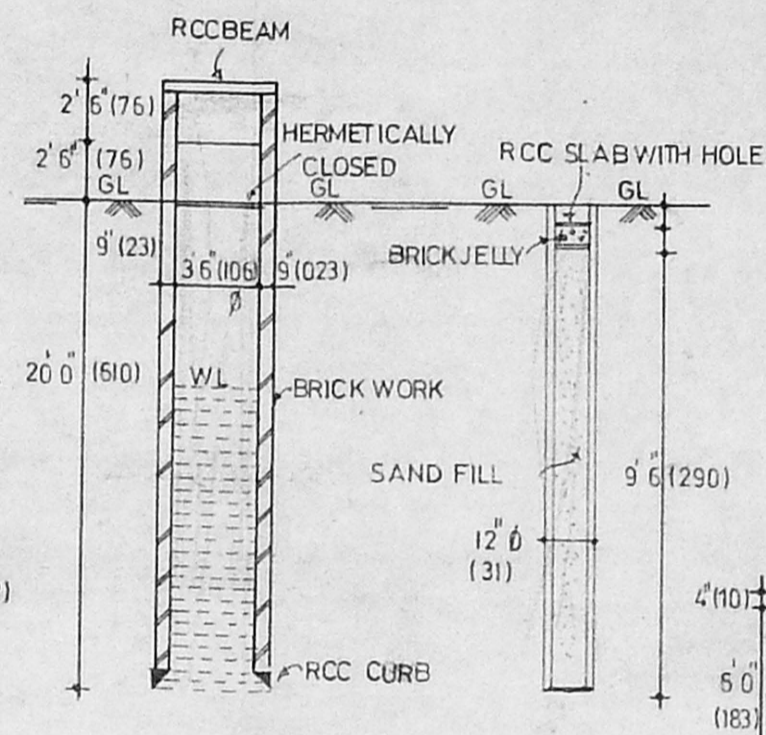

SECTION OF WELL

SECTION OF RAIN WATER STORAGE

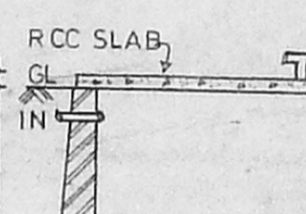

SECTION OF SUMP

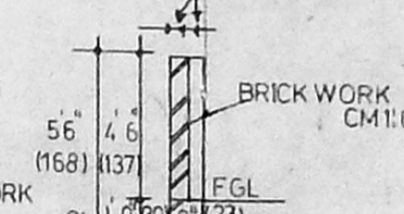

SECTION OF COMPOUND WALL

KEY PLAN (NOT TO SCALE)

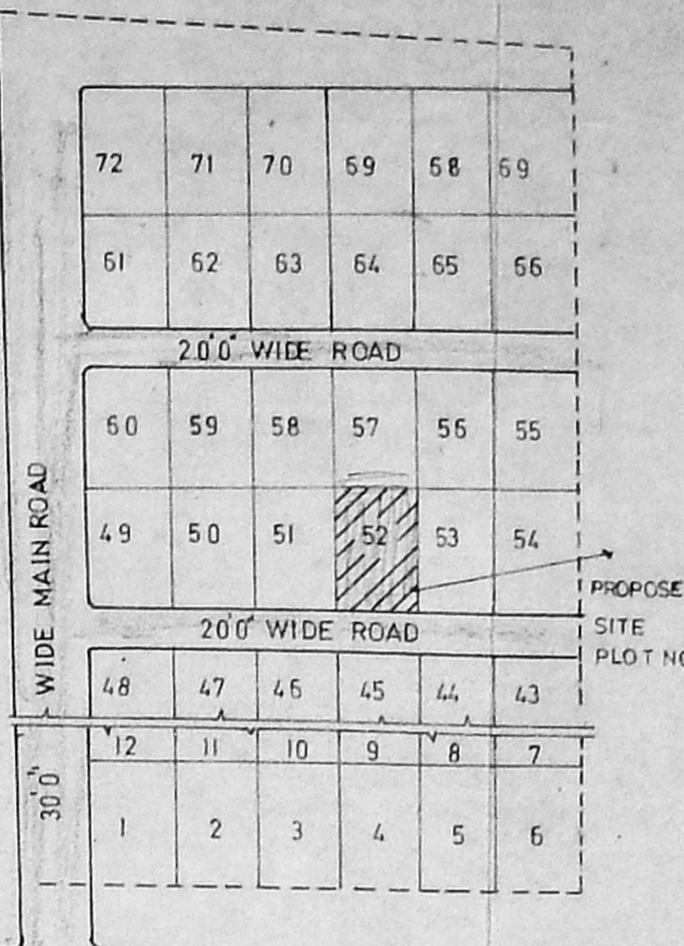

REFERENCE		Quantity	Unit
MD	Main Door TW Flush door	40x70	(21x213)
D1	Door T.W/C-Wood	30x70	(91x213)
D2	Door T.W/C-Wood	26x70	(76x213)
W	Window C.W-Glazed	60x46	(183x137)
W1	Window C.W-Glazed	40x46	(122x137)
W2	Window C.W-Glazed	20x46	(91x137)
KW	Kitchen window C.W-Glazed	40x30	(122x91)
V	Ventilator C.W-Glazed	20x20	(91x91)

STAIR CASE: Dog ledged stair Width 2'6" (78) Tread 9" (23) Rise 7" (18)
 MEASUREMENTS WITHIN BRACKETS ARE IN CM

AREA / COLOUR STATEMENT		Quantity	Unit
PLOT AREA (Boundary)		2204 Sq ft	204.8 Sqm
TOTAL CONSTRUCTION AREA			
GROUND FLOOR	= 1000.0 Sqft	92.9	Sqm
FIRST FLOOR	= 1000.0 "	92.9	"
TOTAL FLOOR AREA	= 2000.0 "	185.8	"
PLOT COVERAGE	= 45%		
FLOOR SPACE INDEX	= 0.90		

PLAN SHOWING THE PROPOSED GROUND, FIRST FLOOR BUILDING AT PLOT NO 52, PANDIYAN NAGAR APPROVED LAYOUT, S.NO.165/18B VETTUVANKENI, 136, INJAMBAKKAM TAMBARAM TALUK, KANCHIPURAM DISTRICT, CHENNAI-41

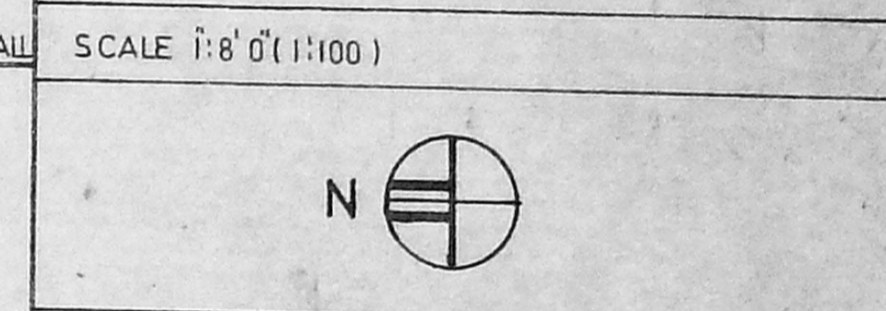

OWNER
 Mr. V. GOKKAVANAN,
 G-2, ANAND APTS.
 50, BAJANAI KOVIL STREET,
 CHOOLAIMEDU, CHENNAI-94.

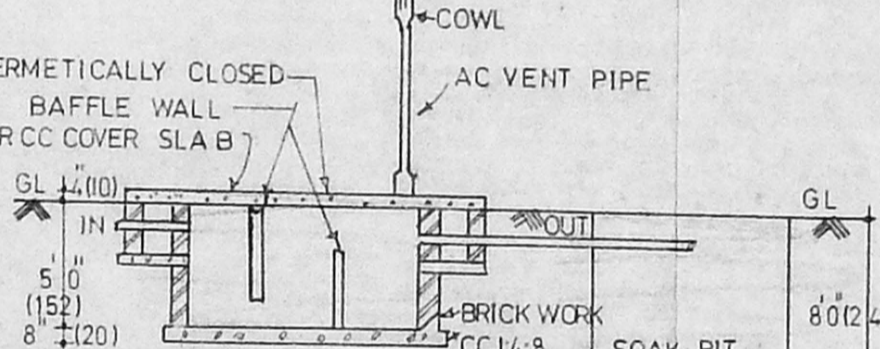
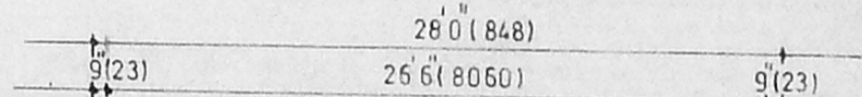
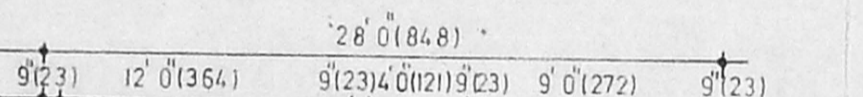
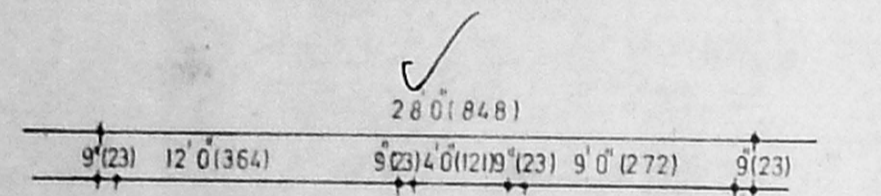

SECTION OF SEPTIC TANK

PLAN OF SEPTIC TANK WITH SOAK PIT

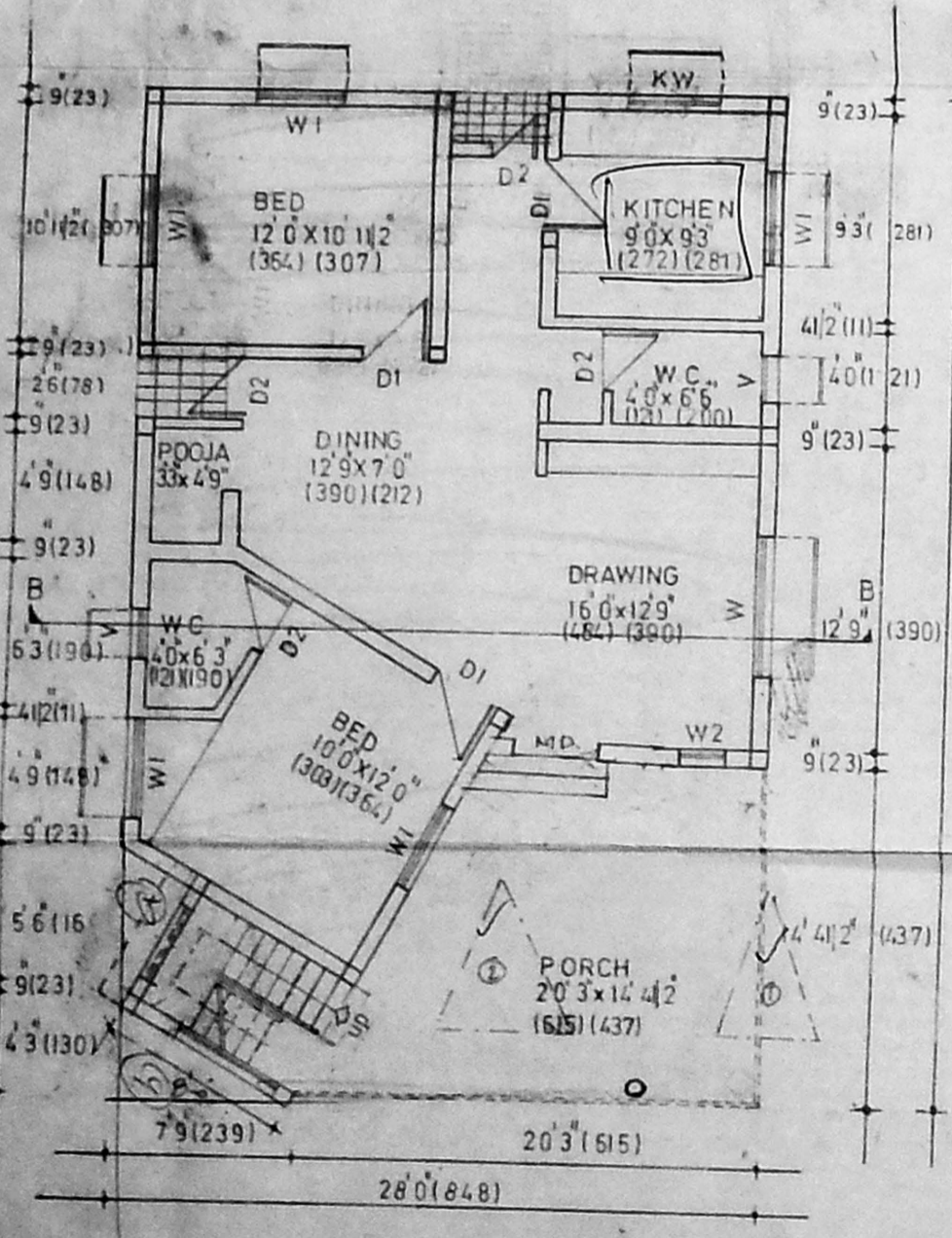

GROUND FLOOR PLAN

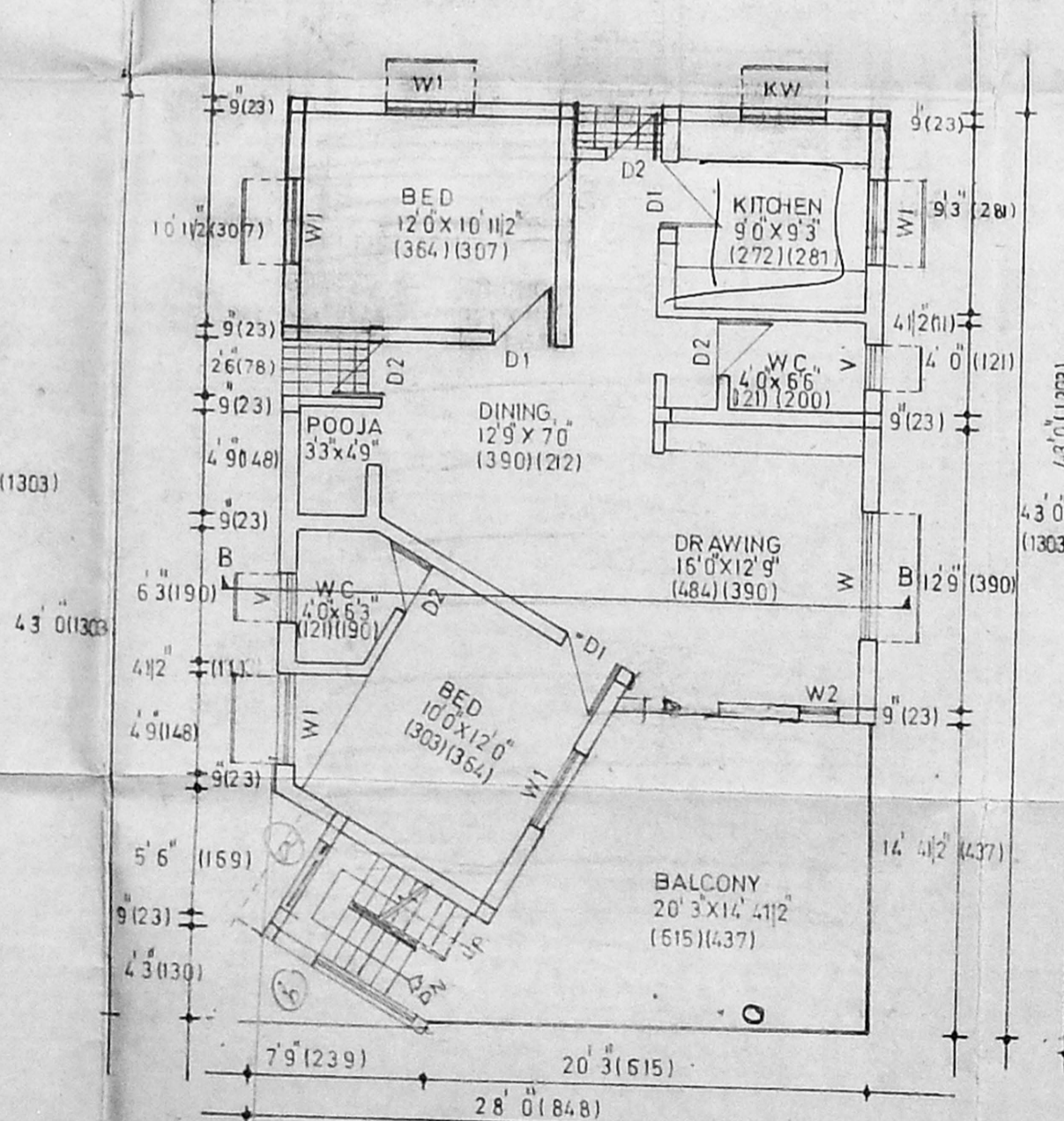

FIRST FLOOR PLAN

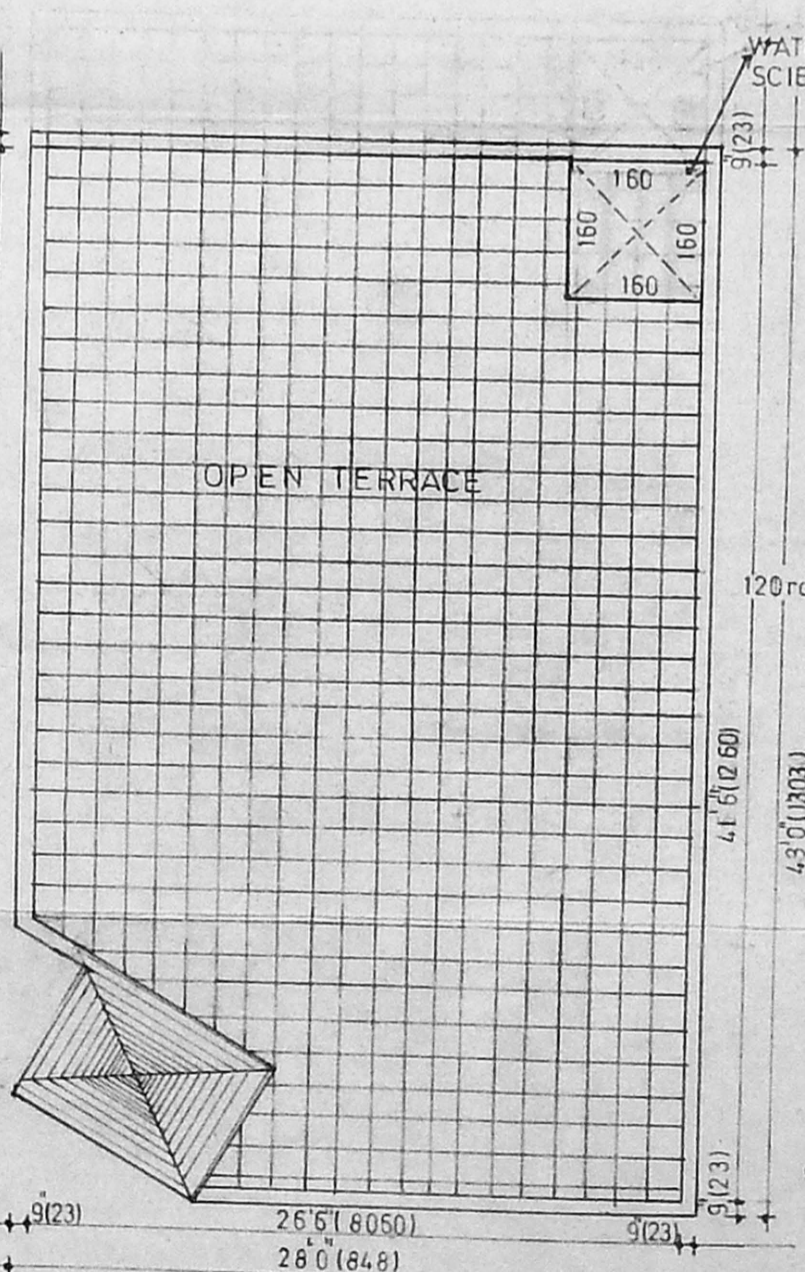

OPEN TERRACE PLAN

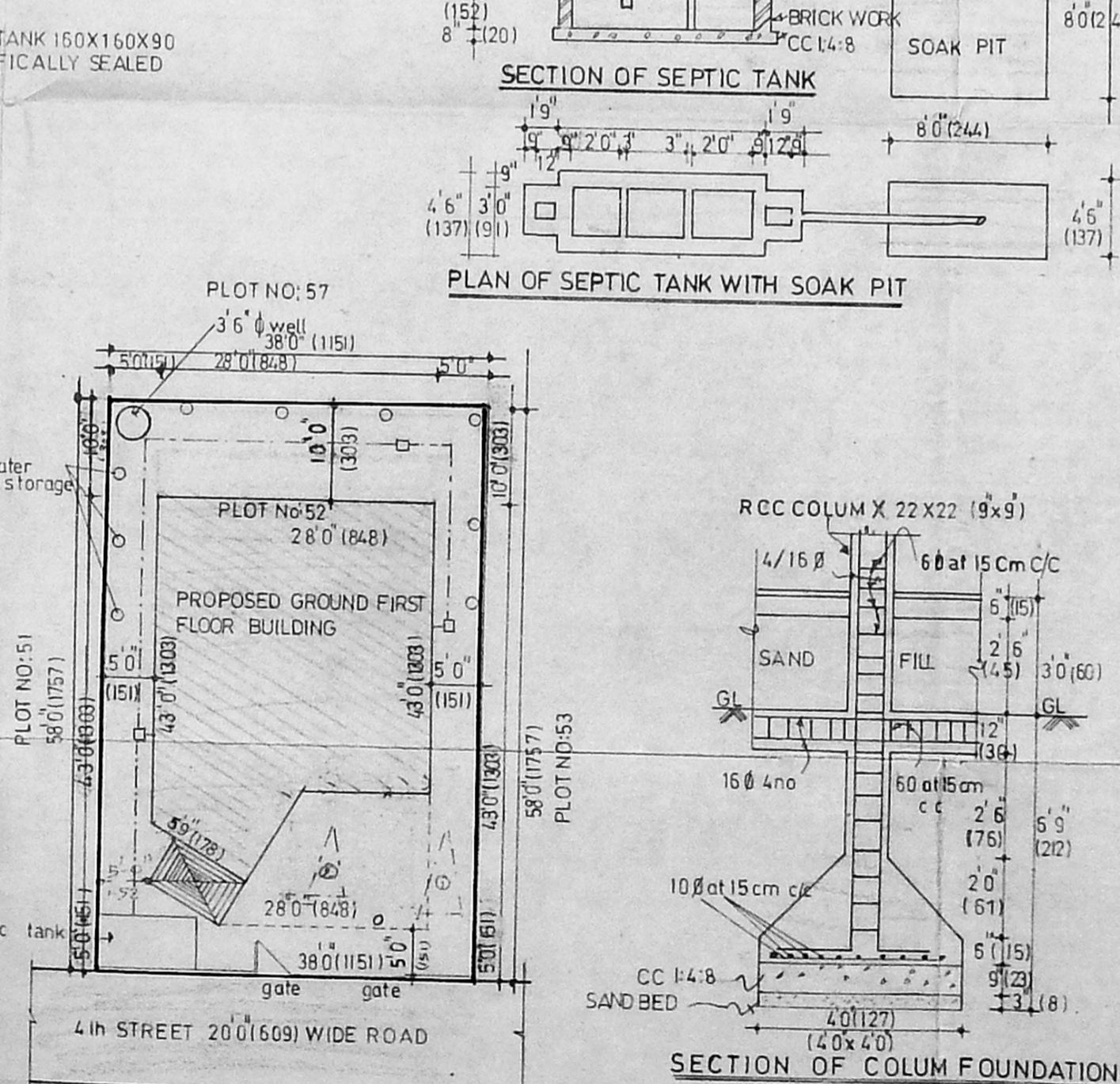

SITE PLAN SCALE 1:16 (1:200)

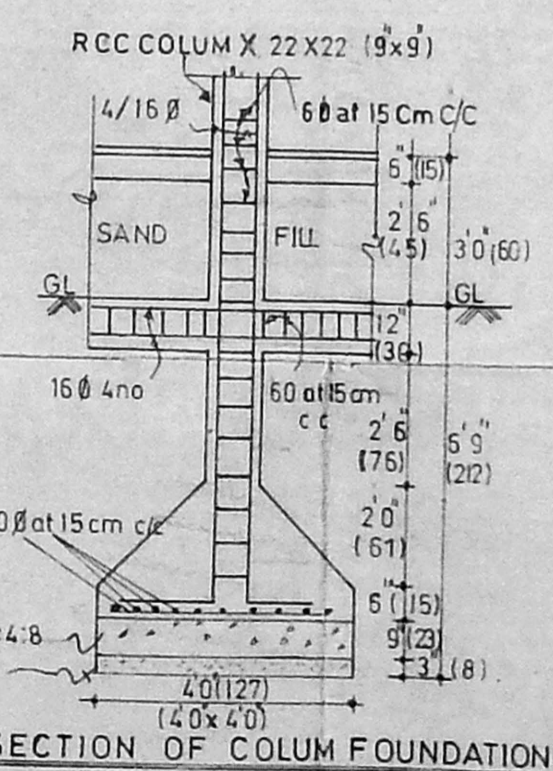

SECTION OF COLUMN FOUNDATION

A. JAMESH SHAHEK SOLAIMAN, B.E.,
 Consulting Civil Engineer,
 Licensed Surveyor,
 Alandur Municipality
 NEW INDIA PLANNERS,
 43, Medavakkam Main Road, (Upstair)
 PUZHUTHIVAKKAM, CHENNAI-600 081

LICENSED SURVEYOR